

# RECREATION GUIDE 2026



*Come Out and Play!*

CITY OF *Salem*  
AT YOUR SERVICE  
Parks and Recreation

# 2026



Strollers and dogs on leash are welcome.

**5K** \$10 person/event  
Start Time: 9:00 a.m.

**10K** \$17 person/event  
Start Time: 8:45 a.m.

**MAY 9 (5K)**

Bush's Pasture Park

**JUNE 13 (5K/10K)**

Riverfront and Minto-Brown Island Parks

**JULY 18 (5K/10K)**

Minto-Brown Island Park

**AUGUST 15 (5K)**

Bush's Pasture Park

**SEPTEMBER 26 (5K/10K)**

Minto-Brown Island Park

**BIB PICK UP LOCATIONS ON DAY OF RACE:**

Bush's Pasture Park—Near Phillips' Field (softball field)

Minto-Brown Park—Picnic Shelter near Parking Lot #3

Riverfront Park—Riverfront Pavilion

**FREE**  
Donations Appreciated

## Movies IN THE PARK SALEM OREGON

Join us on select Friday evenings in Riverfront Park's Gerry Frank | Salem Rotary Amphitheater!

\*Movies begin at sunset.

**Superman, 2025**

PG-13, \*9:00 p.m.



July 10

**The LEGO® Batman Movie**

PG, \*8:45 p.m.



July 24

**How to Train Your Dragon, 2025**

PG-13, \*8:30 p.m.

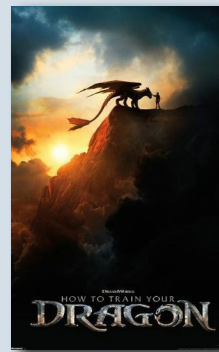

August 7

**Zootopia 2**

PG, \*8:00 p.m.



August 21

## 2026 HOLIDAY FUN RUNS

**Frightfully Fun**

1K/3K

**October 24**

Minto-Brown Island Park



**Turkey Trot**

1K/5K/10K

**November 21**

Riverfront and  
Minto-Brown Island Parks



**Jingle Bell**

3K/5K

**December 5**

Riverfront Park



## How and Where to Register

In-person registration is accepted at the Customer Service Center, 440 Church Street SE, 5th floor of the Parkway Building.

**Online registration is available at**  
[egov.cityofsalem.net/ParksRec](http://egov.cityofsalem.net/ParksRec)

Registrations are accepted on a first-come, first-served basis. Early registration is encouraged, and registration is finalized once fees are paid in full.

## Your Account

**Note:** If you have registered for Parks and Recreation programs in the past, you have an account with us.

Visit [egov.cityofsalem.net/ParksRec](http://egov.cityofsalem.net/ParksRec).

Click "Log In", this takes you to User Name and Password. You can reset your Password or ask for your User Name on this same page.

For help with your online account, call the Customer Service Center, 503-588-7272, option 7.

## Fee Waivers

Fee waivers may be available for qualified Salem residents living within Salem city limits. Proof of the OR Health Plan, OR Trail Card, or WIC information is required. Eligibility is verified annually.

Addresses can be checked over the phone by calling 503-588-6261, choose option 5.

The first time you register for the year, you will need to register in-person at the Customer Service Center and provide your OHP, OTC, or WIC information.

To register online for the rest of the year, during office hours, put camps or classes in your account cart, and call the Customer Service Center to apply the fee waiver. Call 503-588-7272 option 7.

If your address is outside of Salem city limits and you are ineligible for a fee waiver, you can still register for programs.

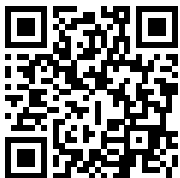

Scan to Register

 [facebook.com/COSRecreationServices](https://facebook.com/COSRecreationServices)

 [instagram.com/salemparksandrec](https://instagram.com/salemparksandrec)

 503-588-6261

## Cancellations/Refunds

The City of Salem reserves the right to cancel programs when minimum enrollment is not met. Full refunds will be issued when programs are canceled.

Registration fees may be transferred in full to another program of equal value if requested more than 10 business days in advance of program start.

### Refunds requested:

- **More than 10 business days in advance** are eligible for a 100% refund
- **Less than 10 business days in advance** are eligible for a 50% refund
- **On the day the program begins** are eligible for a 25% refund
- Refunds will not be granted after the first day of program, for absence, inclement weather/air quality, once a program has begun, or for amounts equal to or less than \$15 per person.

Refunds may take 4-6 weeks to receive.

Refunds may be requested by calling 503-588-6261 option 5, or email [ParksandRecreation@cityofsalem.net](mailto:ParksandRecreation@cityofsalem.net)

### Accommodations

Reasonable accommodations may be available upon request for persons with limited abilities or languages other than spoken English.

If you need help understanding this information, please call 503-588-6261 or Relay 7-1-1.

## Spray Fountains and Splash Pads



Spray fountains and splash pads run mid-June through Labor Day. Hours and locations can be found at [www.cityofsalem.net/activities](http://www.cityofsalem.net/activities).

## BEGINS THE WEEK OF MONDAY, JUNE 15

DATE	DAY	TIME	SPORT	AGE	LOCATION	FEE	W/FEE WAIVER
Jun 15–19	Mon–Fri	9:00 a.m.–4:00 p.m.	Coyle Outside Intermediate Wilderness Survival	8–11	Minto–Brown Island Park	\$396	–
Jun 15–19	Mon–Fri	9:00 a.m.– Noon	Play–Well Teknologies LEGO® Pokémon Engineering	5–7	Pringle Community Hall	\$175	–
Jun 15–19	Mon–Fri	1:00–4:00 p.m.	Play–Well Teknologies LEGO® Pokémon Master Engineering	7–12	Pringle Community Hall	\$175	–
Jun 15–18	Mon–Thu	9:00 a.m.–Noon	Skyhawks Basketball Camp	6–12	River Road Park	\$140	–
Jun 15–18	Mon–Thu	9:00 a.m.–3:00 p.m.	Skyhawks Basketball Camp	6–12	River Road Park	\$205	–
Jun 17–Jul 15	Wed	4:00–4:40 p.m.	Skyhawks SoccerTots (Cubs) w/Parent	2–3	Orchard Heights Park	\$79	–
Jun 17–Jul 15	Wed	4:50–5:30 p.m.	Skyhawks SoccerTots (Bears)	4–5	Orchard Heights Park	\$79	–

## BEGINS THE WEEK OF MONDAY, JUNE 22

DATE	DAY	TIME	ACTIVITY	AGE	LOCATION	FEE	W/FEE WAIVER
Jun 22–25	Mon–Thu	9:00–10:15 a.m.	Tennis Camp–Red	5–7	Orchard Heights Park	\$53	\$26.50
Jun 22–25	Mon–Thu	9:00–10:30 a.m.	Tennis Camp–Orange	8–10	Orchard Heights Park	\$56	\$28
Jun 22–25	Mon–Thu	10:30 a.m.–Noon	Tennis Camps–Green Dot & Yellow	11–17	Orchard Heights Park	\$56	\$28
Jun 22–25	Mon–Thu	9:00–10:30 a.m.	Flag Football Skills & Scrimmage	8–12	Woodmansee Park	\$56	\$28
Jun 22–25	Mon–Thu	9:00–10:30 a.m.	Pickleball Camp	9–12	Woodmansee Park	\$56	\$28
Jun 22–25	Mon–Thu	Noon–4:00 p.m.	Summer Parks Program Spirit Week	5–12	Englewood, Hoodview, Sumpter, Sunnyslope parks	\$47	\$23.50
Jun 22–26	Mon–Fri	9:00 a.m.–2:30 p.m.	Coyle Outside Intro to Wilderness Survival	6–9	Minto–Brown Island Park	\$348	–
Jun 22–26	Mon–Fri	9:00 a.m.–Noon	Skyhawks Mini–Hawk Camp (Baseball, Flag Football, Soccer)	4–6	Geer Community Park	\$175	–
Jun 22–26	Mon–Fri	9:00 a.m.–Noon	Skyhawks Multi–Sport Camp (Baseball, Flag Football, Soccer)	6–12	Geer Community Park	\$175	–
Jun 22–26	Mon–Fri	9:00 a.m.–3:00 p.m.	Skyhawks Multi–Sport Camp (Baseball, Flag Football, Soccer)	6–12	Geer Community Park	\$245	–

## BEGINS THE WEEK OF MONDAY, JUNE 29

DATE	DAY	TIME	ACTIVITY	AGE	LOCATION	FEE	W/FEE WAIVER
Jun 29–Jul 2	Mon–Thu	9:00–10:15 a.m.	Tennis Camp–Red	5–7	Bush's Pasture Park	\$53	\$26.50
Jun 29–Jul 2	Mon–Thu	9:00–10:30 a.m.	Tennis Camp–Orange	8–10	Bush's Pasture Park	\$56	\$28
Jun 29–Jul 2	Mon–Thu	10:30 a.m.–Noon	Tennis Camps–Green Dot & Yellow	11–17	Bush's Pasture Park	\$56	\$28
Jun 29–Jul 2	Mon–Thu	9:00–10:15 a.m.	Basketball Camp	5–7	Orchard Heights Park	\$53	\$26.50
Jun 29–Jul 2	Mon–Thu	9:00–10:30 a.m.	Basketball Camp	8–10	Orchard Heights Park	\$56	\$28
Jun 29–Jul 2	Mon–Thu	9:00–10:30 a.m.	Flag Football Skills & Scrimmage	8–12	Orchard Heights Park	\$56	\$28
Jun 29–Jul 2	Mon–Thu	Noon–4:00 p.m.	Summer Parks Program Minecraft/Roblox Week	5–12	Englewood, Hoodview, Sumpter, Sunnyslope parks	\$47	\$23.50
Jun 30–Jul 21	Tue	6:15–7:00 p.m.	Parent/Tot Mini Soccer	3–4	River Road Park	\$46	\$23
Jun 30–Jul 21	Tue	6:00–7:15 p.m.	Soccer Camp	5–7	River Road Park	\$53	\$26.50
Jun 30–Jul 21	Tue	6:00–7:30 p.m.	Basketball Camp	8–10	River Road Park	\$56	\$28
Jun 30–Jul 21	Tue	6:15–7:30 p.m.	Adult Pickleball Beginning to Intermediate	18+	River Road Park	\$40	–
Jun 30–Jul 21	Tue	6:15–7:00 p.m.	Parent/Tot Mini Soccer	3–4	Woodmansee Park	\$46	\$23
Jun 30–Jul 21	Tue	6:00–7:15 p.m.	Soccer Camp	5–7	Woodmansee Park	\$53	\$26.50
Jun 30–Jul 21	Tue	6:00–7:30 p.m.	Tennis Orange	8–10	Woodmansee Park	\$56	\$28
Jun 29–Jul 2	Mon–Thu	9:00 a.m.–Noon	Skyhawks Volleyball Camp	8–14	Sunnyslope Park	\$140	–

# City of Salem Activities

50% fee waivers may be available for Salem residents

## All Comer Track & Field Meets

Bring the family down for an evening of friendly competition and watch your child participate in one or more events. Everybody earns a ribbon! **Field Events begin at 5:45 p.m. Running Events begin at 7:00 p.m.**

DIVISION	EVENT								
4 & Under Mixed	50m	100m	Softball Throw	Long Jump					
5–6 Mixed	50m	100m	200m	Softball Throw	Long Jump				
7–8 Boy/Girl/Mixed	50m	100m	200m	400m	800m	Softball Throw	Long Jump	High Jump	
9–10 Boy/Girl/Mixed	100m	200m	400m	800m	Shot Put	Long Jump	High Jump		
11–12 Boy/Girl/Mixed	100m	200m	400m	800m	Shot Put	Long Jump	High Jump		

## Basketball & Soccer Camps (Ages 5-10)

Work on the fundamentals of each sport, such as shooting, ball control, dribbling, passing, and scrimmage each day. Soccer participants need to wear shinguards. *Bring a bottle of water and a ball, if you have one, with the participant's name on it.*

## Flag Football Skills & Scrimmage

(Ages 8-12)

Work on basic skills and end each day with a scrimmage. Mouthpieces are recommended. Metal spikes are not allowed. *Wear tennis shoes, soccer or football cleats. Bring a bottle of water.*

## Futsal & Pickleball Camps (Ages 8-12)

Spend the week learning the rules and playing the sport. We provide the equipment. *Wear non-marking court shoes and bring a bottle of water. Bring a pickleball paddle, if you have one.*

## Tennis Camps (Ages 5-17)

For beginning and intermediate players, we use level appropriate balls and court sizes. Each level works on basic tennis strokes, player coordination, and match play. *Wear non-marking court shoes, bring a bottle of water and a tennis racquet, if you have one.*

## Tennis Match Play (Ages 11-17)

Sign up to play a singles or doubles match, each week for 4 weeks. Rec staff watch over the matches and assist as needed. *Wear non-marking court shoes, bring a bottle of water and a racquet.*

## Adult Pickleball Beginning-Advanced

Learn how to play, become familiar with the rules, and play weekly round-robin games. We provide balls and paddles. *Wear non-marking court shoes, bring a bottle of water and a paddle, if you have one.*



## BEGINS THE WEEK OF MONDAY, JULY 6

DATE	DAY	TIME	ACTIVITY	AGE	LOCATION	FEE	W/FEE WAIVER
Jul 6–9	Mon–Thu	9:00–10:15 a.m.	Tennis Camp–Red	5–7	Orchard Heights Park	\$53	\$26.50
Jul 6–9	Mon–Thu	9:00–10:30 a.m.	Tennis Camp–Orange	8–10	Orchard Heights Park	\$56	\$28
Jul 6–9	Mon–Thu	10:30 a.m.–Noon	Tennis Camps–Green Dot & Yellow	11–17	Orchard Heights Park	\$56	\$28
Jul 6–9	Mon–Thu	9:00–10:15 a.m.	Basketball Camp	5–7	River Road Park	\$53	\$26.50
Jul 6–9	Mon–Thu	9:00–10:30 a.m.	Basketball Camp	8–10	River Road Park	\$56	\$28
Jul 6–9	Mon–Thu	9:00–10:30 a.m.	Flag Football Skills & Scrimmage	8–12	River Road Park	\$56	\$28
Jul 6–9	Mon–Thu	Noon–4:00 p.m.	Summer Parks Program Disney Week	5–12	Englewood, Hoodview, Sumpter, Sunnyslope parks	\$47	\$23.50
Jul 8–10	Wed–Fri	10:00 a.m.–3:00 p.m.	JR Ranger Program	9–12	Minto–Brown Island Park	\$49	\$24.50
Jul 8	Wed	<b>See page 5</b>	All Comer Track Meet	2–12	South Salem High School	\$7/3 events \$20/All	\$3.50 \$10
Jul 6–10	Mon–Fri	9:00 a.m.–Noon	Play–Well LEGO® Minecraft Engineering	5–7	Pringle Community Hall	\$175	–
Jul 6–10	Mon–Fri	1:00–4:00 p.m.	Play–Well LEGO® Minecraft Master Engineering	7–12	Pringle Community Hall	\$175	–
Jul 6–10	Mon–Fri	9:00 a.m.–Noon	Skyhawks Cheerleading Camp	6–12	Woodmansee Park	\$175	–
Jul 6–10	Mon–Fri	9:00 a.m.–Noon	Skyhawks Flag Football Camp	6–12	Woodmansee Park	\$175	–
Jul 6–10	Mon–Fri	9:00 a.m.–3:00 p.m.	Skyhawks Flag Football Camp	6–12	Woodmansee Park	\$245	–

## BEGINS THE WEEK OF MONDAY, JULY 13

DATE	DAY	TIME	ACTIVITY	AGE	LOCATION	FEE	W/FEE WAIVER
Jul 13–16	Mon–Thu	9:00–10:15 a.m.	Tennis Camp–Red	5–7	Bush's Pasture Park	\$53	\$26.50
Jul 13–16	Mon–Thu	9:00–10:30 a.m.	Tennis Camp–Orange	8–10	Bush's Pasture Park	\$56	\$28
Jul 13–16	Mon–Thu	10:30 a.m.–Noon	Tennis Camps–Green Dot & Yellow	11–17	Bush's Pasture Park	\$56	\$28
Jul 13–16	Mon–Thu	9:00–10:30 a.m.	Pickleball Camp	9–12	Orchard Heights Park	\$56	\$28
Jul 13–16	Mon–Thu	9:00–10:15 a.m.	Soccer Camp	5–7	Orchard Heights Park	\$53	\$26.50
Jul 13–16	Mon–Thu	9:00–10:30 a.m.	Soccer Camp	8–10	Orchard Heights Park	\$56	\$28
Jul 13–16	Mon–Thu	Noon–4:00 p.m.	Summer Parks Program International Week	5–12	Englewood, Hoodview, Sumpter, Sunnyslope parks	\$47	\$23.50
Jul 15	Wed	<b>See page 5</b>	All Comer Track Meet	2–12	South Salem High School	\$7/3 events \$20/All Meet	\$3.50 \$10
Jul 17–Aug 7	Fri	9:30–11:00 a.m.	Singles Match Play	11–17	Orchard Heights Park	\$56	\$28
Jul 17–Aug 7	Fri	11:00 a.m.–12:30 p.m.	Doubles Match Play	11–17	Orchard Heights Park	\$56	\$28
Jul 17–Aug 7	Fri	9:30–11:00 a.m.	Pickleball Camp	9–12	Orchard Heights Park	\$56	\$28
Jul 17–Aug 7	Fri	11:00 a.m.–12:30 p.m.	Pickleball Camp	13–17	Orchard Heights Park	\$56	\$28
Jul 18	Sat	<b>See page 2</b>	STRIDE 5k/10k Run/Walk	All	Minto–Brown Island Park	\$10/\$17	–
Jul 13–17	Mon–Fri	9:00 a.m.–4:00 p.m.	Coyle Outside Fish, Forage, Fire	8–13	Minto–Brown Island Park	\$435	–
Jul 13–17	Mon–Fri	9:00 a.m.–Noon	Skyhawks Soccer Camp	6–12	Woodmansee Park	\$175	–
Jul 13–17	Mon–Fri	9:00 a.m.–3:00 p.m.	Skyhawks Soccer Camp	6–12	Woodmansee Park	\$245	–

## Junior Ranger Camp (Ages 9-12)

Explore nature and learn how to protect our parks and natural areas, go on guided hikes with Ranger Mike and participate in activities to inspire a lifetime of environmental awareness and stewardship. *Wear clothes and shoes for walking and being outdoors all day. Sunscreen and bug spray must be able to be self-applied. Bring a lunch, snacks, and bottle of water.*

## Summer Parks Program (Ages 5-12)

The weekly camp offers 4-hours a day of screen-free time. Games, crafts, and free time are planned around the theme of the week. *Wear clothes for getting dirty and being active. Sunscreen must be able to be self-applied. Bring a lunch, a snack, bottle of water, and sunscreen.*

1-Day Drop In is a flexible option with limited openings at each park. Registration cuts off at midnight the night before. Bring proof of registration to check-in (electronic receipt or hard copy.) \$16 per person per day.

## Chess Wizards (Ages 5-12) **NEW**

All necessary materials provided, and camp includes a T-shirt, workbook, and folder. *Participants should bring a snack and a bottle of water.*

Join Chess Wizards for challenging chess lessons, exciting games, and prizes. Participants will improve their chess skills and give their most powerful muscle (their brain) a good work out! The week includes team chess games (like Corner Chess), tournaments, and puzzles.



## Coyle Outside Nature Camps

*Participants need to dress appropriately for spending the day outdoors, for getting feet wet, and clothes dirty. Sunscreen and bug spray must be able to be self-applied. Bring a lunch, snacks, and a bottle of water.*

### Fish, Forage, Fire! (Ages 8-13)

Learn the art of being a true outdoorsman! Activities focus on learning and developing food acquisition skills through fishing, archery, and foraging.

### Intro to Wilderness Survival (Ages 6-9)

Learn the basics of thriving in the wild! Skills taught/practiced may include shelters, wilderness medicine, teamwork, traps, orienteering, cordage.

### Intermediate Wilderness Survival

(Ages 8-11)

Fill the day building survival skills and testing real-life survival scenarios. Build initiative and self-control while learning skills such as tracking, knife safety, shelter building, and more.

### Advanced Survival (Ages 10-14)

This camp goes in depth into critical survival skills and scenarios that are both challenging and fun. Participants work on their own and in teams to solve problems and play survival themed games.



## BEGINS THE WEEK OF MONDAY, JULY 20

DATE	DAY	TIME	ACTIVITY	AGE	LOCATION	FEE	W/FEE WAIVER
Jul 20–23	Mon–Thu	9:00–10:15 a.m.	Tennis Camp–Red	5–7	Orchard Heights Park	\$53	\$26.50
Jul 20–23	Mon–Thu	9:00–10:30 a.m.	Tennis Camp–Orange	8–10	Orchard Heights Park	\$56	\$28
Jul 20–23	Mon–Thu	10:30 a.m.–Noon	Tennis Camps–Green Dot & Yellow	11–17	Orchard Heights Park	\$56	\$28
Jul 20–23	Mon–Thu	9:00–10:30 a.m.	Pickleball Camp	9–12	River Road Park	\$56	\$28
Jul 20–23	Mon–Thu	9:00–10:15 a.m.	Soccer Camp	5–7	River Road Park	\$53	\$26.50
Jul 20–23	Mon–Thu	9:00–10:30 a.m.	Soccer Camp	8–10	River Road Park	\$56	\$28
Jul 20–23	Mon–Thu	Noon–4:00 p.m.	Summer Parks Program Animal Week	5–12	Englewood, Hoodview, Sumpster, Sunnyslope parks	\$47	\$23.50
Jul 22–24	Wed–Fri	10:00 a.m.–3:00 p.m.	JR Ranger Program	9–12	Minto–Brown Island Park	\$49	\$24.50
Jul 22	Wed	<b>See page 5</b>	All Comer Track Meet	2–12	South Salem High School	\$7/3 events \$20/All	\$3.50 \$10
Jul 20–23	Mon–Thu	9:00 a.m. – 3:00 p.m.	FUN4All STEAM Explorers	6–12	Pringle Community Hall	\$250	–
Jul 20–24	Mon–Fri	9:00 a.m.–Noon	Skyhawks Mini–Hawk Camp (Baseball, Flag Football, Soccer)	4–6	Woodmansee Park	\$175	–
Jul 20–24	Mon–Fri	9:00 a.m.–Noon	Skyhawks Multi–Sport Camp (Baseball, Flag Football, Soccer)	6–12	Woodmansee Park	\$175	–
Jul 20–24	Mon–Fri	9:00 a.m.–3:00 p.m.	Skyhawks Multi–Sport Camp (Baseball, Flag Football, Soccer)	6–12	Woodmansee Park	\$245	–
Jul 22–Aug 19	Wed	4:00–4:40 p.m.	Skyhawks BaseballTots (Hitters) w/Parent	2–3	Bush's Pasture Park Phillips' Field	\$79	–
Jul 22–Aug 19	Wed	4:50–5:30 p.m.	Skyhawks BaseballTots (Batters)	4–5	Bush's Pasture Park Phillips' Field	\$79	–

## BEGINS THE WEEK OF MONDAY, JULY 27

DATE	DAY	TIME	ACTIVITY	AGE	LOCATION	FEE	W/FEE WAIVER
Jul 27–30	Mon–Thu	9:00–10:15 a.m.	Tennis Camp–Red	5–7	Bush's Pasture Park	\$53	\$26.50
Jul 27–30	Mon–Thu	9:00–10:30 a.m.	Tennis Camp–Orange	8–10	Bush's Pasture Park	\$56	\$28
Jul 27–30	Mon–Thu	10:30 a.m.–Noon	Tennis Camps–Green Dot & Yellow	11–17	Bush's Pasture Park	\$56	\$28
Jul 27–30	Mon–Thu	9:00–10:15 a.m.	Basketball Camp	5–7	Hoodview Park	\$53	\$26.50
Jul 27–30	Mon–Thu	9:00–10:30 a.m.	Basketball Camp	8–10	Hoodview Park	\$56	\$28
Jul 27–30	Mon–Thu	9:00–10:30 a.m.	Flag Football Skills and Scrimage	9–12	Hoodview Park	\$56	\$28
Jul 27–30	Mon–Thu	Noon–4:00 p.m.	Summer Parks Program Science Week	5–12	Englewood, Hoodview, Sumpster, Sunnyslope parks	\$47	\$23.50
Jul 28–Aug 18	Tue	5:30–6:45 p.m.	Adult Pickleball Beginning to Intermediate	18+	River Road Park	\$40	–
Jul 29	Wed	<b>See page 5</b>	All Comer Track Meet	2–12	South Salem High School	\$7/3 events \$20/All Meets	\$3.50 \$10
Jul 30–Aug 20	Thur	5:30–6:45 p.m.	Adult Pickleball Intermediate to Advanced	18+	River Road Park	\$40	–
Jul 27–31	Mon–Fri	9:00 a.m.–Noon	Chess Wizards	5–12	Center 50+	\$255	–
Jul 27–31	Mon–Fri	12:30–3:30 p.m.	Chess Wizards	5–12	Center 50+	\$255	–
Jul 27–31	Mon–Fri	9:00 a.m.–2:30 p.m.	Coyle Outside Intro to Wilderness Survival	6–9	Minto–Brown Island Park	\$348	–
Jul 27–30	Mon–Thu	9:00 a.m. – 3:00 p.m.	FUN4All Clay, Collage, Color	6–12	Pringle Community Hall	\$250	–
Jul 27–31	Mon–Fri	9:00 a.m.–Noon	Skyhawks Volleyball	6–12	River Road Park	\$175	–

## **Fun4All Workshops** (Ages 6–12)

---

*Participants need to bring a bottle of water, snacks, and a lunch.*

### **STEAM Explorers**

Dive into hands-on experiments that blend science, art, and engineering—like launching mini catapults, lighting up paper circuits, or testing bridge strength with toy cars.

### **Mini Makers: Clay, Collage, Color**

Work with clay, collage materials, and mixed media to sculpt, paint, and design unique pieces each day. Expect creative messes, colorful masterpieces, and big imagination in every project.

### **Cosmic Curiosity**

Space enthusiasts explore the universe through hands-on activities, from building model rockets to learning about planets and stars. With plenty of space-themed projects and experiments, this program is perfect for young astronomers and space enthusiasts.

### **Maker Madness**

Grab your imagination and your toolkit — it's time to invent, create, and build! From spaghetti towers to duct tape wallets, tackle hands-on challenges and create projects worth showing off.

### **Wild & Wacky Science**

Messy, silly, and totally mind-blowing — get ready for erupting volcanoes, balloon rockets, oobleck slime, and more!

### **Glow Day**

Step into the dark and let it shine! From glow-in-the-dark slime to neon art under blacklights, this day is packed with glowing games, glowing crafts, and glowing fun.

### **Slime**

Dive into a gooey adventure with slime-making fun! Create stretchy monster slime and colorful bubblegum slime, exploring textures and unleashing your creativity.

## **Play-Well Teknologies Camps** **using LEGO® Materials**

---

*Participants should bring a lunch, snacks, and a bottle of water.*

### **Pokémon Engineering** (Ages 5–7)

Calling all Pokémon trainers! With the Pokémon Championships approaching, join in building and catching our favorite Pokémon, rescue Pikachu from Team Rocket, take a ride on the S.S. Anne to uncover rare and mystic Pokémon, and battle to see who will hold the title of Pokémon Master.

### **Pokémon Master Engineering** (Ages 7–12)

In the race to be crowned the Ultimate Pokémon Champion, we need your help! Learn to build your favorite Pokémon, level up by teaching them special moves, evolve them into more powerful versions, and come face to face with the current champion in an epic battle for the title.

### **Minecraft Engineering** (Ages 5–7)

Venture into the world of Minecraft. Get ready to build your base, craft your tools, use your Minecart to harvest raw resources, and battle to stop the Ender Dragon from ending the world.

### **Minecraft Master Engineering** (Ages 7–12)

Bring your favorite Minecraft adventures to life, in a Minecraft world powered by LEGO® resources. Build shelters to keep out Creepers, craft mystical items only true masters can wield, and perfect crossbow skills to stop the Wither from taking over.

### **Adventures in STEM** (Ages 5–7)

Let your imagination run wild with tens of thousands of LEGO® parts! Build engineer-designed projects and use special pieces to create unique designs! Projects are rotated seasonally to explore the endless creative possibilities of LEGO® building systems.

### **STEM Explorations** (Ages 7–12)

Master your engineering skills with tens of thousands of LEGO® parts! Apply real-world concepts in physics, engineering, and architecture through engineer-designed projects that are rotated seasonally to explore the endless creative possibilities of LEGO® building systems.



## BEGINS THE WEEK OF MONDAY, AUGUST 3

DATE	DAY	TIME	ACTIVITY	AGE	LOCATION	FEE	W/FEE WAIVER
Aug 3–6	Mon–Thu	9:00–10:15 a.m.	Tennis Camp–Red	5–7	Orchard Heights Park	\$53	\$26.50
Aug 3–6	Mon–Thu	9:00–10:30 a.m.	Tennis Camp–Orange	8–10	Orchard Heights Park	\$56	\$28
Aug 3–6	Mon–Thu	10:30 a.m.–Noon	Tennis Camps–Green Dot & Yellow	11–17	Orchard Heights Park	\$56	\$28
Aug 3–6	Mon–Thu	9:00–10:15 a.m.	Basketball Camp	5–7	Hoover Park	\$53	\$26.50
Aug 3–6	Mon–Thu	9:00–10:30 a.m.	Basketball Camp	8–10	Hoover Park	\$56	\$28
Aug 3–6	Mon–Thu	9:00–10:30 a.m.	Futsal	8–12	Hoover Park	\$56	\$28
Aug 3–6	Mon–Thu	Noon–4:00 p.m.	Summer Parks Program Space Week	5–12	Englewood, Hoodview, Sumpter, Sunnyslope parks	\$47	\$23.50
Aug 3–7	Mon–Fri	9:00 a.m.–Noon	Chess Wizards	5–12	Center 50+	\$255	–
Aug 3–7	Mon–Fri	12:30–3:30 p.m.	Chess Wizards	5–12	Center 50+	\$255	–
Aug 3–7	Mon–Fri	9:00 a.m.–4:00 p.m.	Coyle Outside Advanced Wilderness Survival	10–14	Minto–Brown Island Park	\$396	–
Aug 3–6	Mon–Thu	9:00 a.m. – 3:00 p.m.	FUN4All Cosmic Curiosity	6–12	Pringle Community Hall	\$250	–
Aug 3–7	Mon–Fri	9:00 a.m.–Noon	Skyhawks Basketball	6–12	River Road Park	\$175	–
Aug 3–7	Mon–Fri	9:00 a.m.–3:00 p.m.	Skyhawks Basketball	6–12	River Road Park	\$245	–

## BEGINS THE WEEK OF MONDAY, AUGUST 10

DATE	DAY	TIME	ACTIVITY	AGE	LOCATION	FEE	W/FEE WAIVER
Aug 10–13	Mon–Thu	9:00–10:15 a.m.	Tennis Camp–Red	5–7	Bush's Pasture Park	\$53	\$26.50
Aug 10–13	Mon–Thu	9:00–10:30 a.m.	Tennis Camp–Orange	8–10	Bush's Pasture Park	\$56	\$28
Aug 10–13	Mon–Thu	10:30 a.m.–Noon	Tennis Camps–Green Dot & Yellow	11–17	Bush's Pasture Park	\$56	\$28
Aug 10–13	Mon–Thu	Noon–4:00 p.m.	Summer Parks Program Olympics Week	5–12	Englewood, Hoodview, Sumpter, Sunnyslope parks	\$47	\$23.50
Aug 12–14	Wed–Fri	10:00 a.m.–3:00 p.m.	JR Ranger Program	9–12	Minto–Brown Island Park	\$49	\$24.50
Aug 15	8–11 a.m.	<b>See page 2</b>	STRIDE 5k Run/Walk	All	Bush's Pasture Park	\$10	–
Aug 10–14	Mon–Fri	9:00 a.m.–Noon	Chess Wizards	5–12	Center 50+	\$255	–
Aug 10–14	Mon–Fri	12:30–3:30 p.m.	Chess Wizards	5–12	Center 50+	\$255	–
Aug 10–14	Mon–Fri	9:00 a.m.–Noon	Play–Well Teknologies LEGO® Adventures in STEM	5–7	Pringle Community Hall	\$175	–
Aug 10–14	Mon–Fri	1:00–4:00 p.m.	Play–Well Teknologies LEGO® STEM Explorations	7–12	Pringle Community Hall	\$175	–
Aug 10–14	Mon–Fri	9:00 a.m.–Noon	Skyhawks Golf	6–12	Sunnyslope Park	\$175	–

## BEGINS THE WEEK OF MONDAY, AUGUST 17

DATE	DAY	TIME	ACTIVITY	AGE	LOCATION	FEE	W/FEE WAIVER
Aug 17–20	Mon–Thu	9:00–10:15 a.m.	Tennis Camp–Red	5–7	Orchard Heights Park	\$53	\$26.50
Aug 17–20	Mon–Thu	9:00–10:30 a.m.	Tennis Camp–Orange	8–10	Orchard Heights Park	\$56	\$28
Aug 17–20	Mon–Thu	10:30 a.m.–Noon	Tennis Camps–Green Dot & Yellow	11–17	Orchard Heights Park	\$56	\$28
Aug 17–20	Mon–Thu	Noon–4:00 p.m.	Summer Parks Program Carnival Week	5–12	Englewood, Hoodview, Sumpter, Sunnyslope parks	\$47	\$23.50
Aug 17	Mon	9:00 a.m. – 3:00 p.m.	FUN4All Maker Madness	6–12	Pringle Community Hall	\$70	–
Aug 18	Tue	9:00 a.m. – 3:00 p.m.	FUN4All Wild & Wacky Science	6–12	Pringle Community Hall	\$70	–
Aug 19	Wed	9:00 a.m. – 3:00 p.m.	FUN4All Glow Day	6–12	Pringle Community Hall	\$70	–
Aug 20	Thu	9:00 a.m. – 3:00 p.m.	FUN4All Slime	6–12	Pringle Community Hall	\$70	–
Aug 17–21	Mon–Fri	9:00 a.m.–12 p.m.	Skyhawks Multi–Sport Camp (Baseball, Flag Football, Soccer)	6–12	Orchard Heights Park	\$175	–

# Skyhawks

For beginning to intermediate levels, all camps encourage teamwork, athletic and personal growth. A T-shirt is included in the price of the camp. *Participants should wear appropriate clothing, bring a snack, and a bottle of water. Sunscreen must be self applied.*

## Basketball Camp (Ages 6–12)

Sharpen passing, shooting, and dribbling skills, expand defensive and rebounding abilities. Get involved and make a difference on and off the court!

## Beginning Golf Camp (Ages 6–12)

Powered by Payne Stewart Golf Experiences, focused on fun and repetition with a games-based approach. Specialized equipment and engaging activities are used for skill success.

## Cheerleading Camp (Ages 6–12)

Learn a variety of cheers, hand and body movements, and jumping techniques, all stunt-free. The program ends with a performance where each cheerleader shines.

## Flag Football Camp (Ages 6–12)

Learn passing, receiving, kicking, and flag pulling, gain confidence and learn life lessons like teamwork and leadership in a fun, supportive environment.

## Mini-Hawk® Multi-Sport Camp (Ages 4–6)

A first step into athletics through games and activities, campers explore balance, hand/eye coordination, and skill development. Sports: Baseball, Flag Football, and Soccer.

## Multi-Sport Camp (Ages 6–12)

An introduction to sports, athletes learn the rules, and develop fundamental and essential skills. Sports: Baseball, Flag Football, and Soccer.

## Soccer Camp (Ages 6–12)

Kickstart a soccer journey learning skills like dribbling, passing, shooting, and ball control. Each session focuses on enhancing core skills.



# Tree Climbing at Silver Falls (Ages 8+)

Spend time learning to climb some of the tallest trees in the world. For the Adaptive Climbers, battery powered ascenders provide assistance for climbing and exploring the tree canopy. 3 different options of assistance available, depending on need. *Participants need to wear stretchy clothing for getting dirty, long socks, and pants that cover the ankles. (No jeans or stiff pants.) Bring a bottle of water and snacks.*

**Of Importance:** All adventures begin at Howard Creek Trailhead parking lot, in Silver Falls Park. An Oregon State Park pass is needed. Use Google Maps, not Apple, for directions to Silver Falls Hwy SE, Sublimity, OR 97385

## Intro to Tree Climbing

During the 4-hour adventure, participants will get equipment fitted and have time to practice on smaller trees before moving on to climbing to the top of the canopy.

DATE	DAY	TIME	LOCATION	FEE
Apr 23-Oct 25	Thu-Sun	1:00-5:00 p.m.	Howard Creek Trailhead	\$225*
Apr 25-Oct 25	Sat-Sun	9:00 a.m.-1:00 p.m.	Howard Creek Trailhead	\$225*

\*fee is per person per day

## Sunset Tree Climbing

Learn the same basics as the Introduction class and experience the sunset over the Willamette Valley. For this climb, participants are required to use a head lamp for hiking for up to 1.5 hours, climbing, and rappelling. Start times will vary based on sunset times. The start is about 2 hours before actual sunset. Participants will be contacted by the contractor ahead of the booked date.

DATE	DAY	TIME	LOCATION	FEE
Apr 23-Oct 24	Thu-Sat	4–6 hour adventure	Howard Creek Trailhead	\$250*

\*fee is per person per day



## Spring Skyhawks Activities

DATE	DAY	TIME	ACTIVITY	AGE	LOCATION	FEE	W/FEE WAIVER
Apr 2–23	Thu	4:30–5:30 p.m.	Skyhawks Flag Football	6–9	Orchard Heights Park	\$69	–
Apr 2–23	Thu	5:40–6:40 p.m.	Skyhawks Flag Football	10–12	Orchard Heights Park	\$69	–
Apr 4–25	Sat	9:00–9:40 a.m.	Skyhawks SoccerTots (Cubs)	2–3 w/a parent	Orchard Heights Park	\$69	–
Apr 4–25	Sat	9:50–10:30 a.m.	Skyhawks SoccerTots (Bears)	4–5	Orchard Heights Park	\$69	–
Apr 4–25	Sat	10:40–11:40 a.m.	Skyhawks Soccer	6–12	Orchard Heights Park	\$69	–
Apr 30–May 28	Thu	4:30–5:30 p.m.	Skyhawks Baseball (Hitters)	2–3 w/a parent	Orchard Heights Park	\$75	–
Apr 30–May 28	Thu	5:40–6:40 p.m.	Skyhawks Baseball (Batters)	4–5	Orchard Heights Park	\$75	–
May 2–30	Sat	9:00–9:40 a.m.	Skyhawks HoopsterTots (Grasshoppers)	2–3 w/a parent	Orchard Heights Park	\$69	–
May 2–30	Sat	9:50–10:30 a.m.	Skyhawks HoopsterTots (Froggies)	4–5	Orchard Heights Park	\$69	–
May 2–30	Sat	10:40–11:40 a.m.	Skyhawks Multi-Sport	6–12	Orchard Heights Park	\$79	–



## Fishing Derby

Join us at Walter Wirth Lake, inside Cascades Gateway Park, for a morning of fishing with Recreation staff and Park Ranger Mike. *We will have fishing poles and bait available.*

DATE	DAY	TIME	AGE	LOCATION	FEE
May 30	Sat	8:00–11:00 a.m.	All Ages	Walter Wirth Lake	Free
Nov 14	Sat	8:00–11:00 a.m.	All Ages	Walter Wirth Lake	Free



## Such a Voice

In this enlightening webinar, Such A Voice's instructor and professional voice coach demonstrates how you can actually begin using your speaking voice for commercials, videos, and more. As part of the introductory class, learn about a unique, outside the box way to break into this creative, fulfilling, and potentially lucrative industry. Voice-overs can be managed on your own terms, turf, and time, with minimal overhead! Whether you choose to pursue voice-overs part-time or full-time, this could be the game changer you've been looking for.

Participants will be given the opportunity to book a 1-on-1 script read and voice evaluation via telephone with the instructor for the following day.

*This class is presented via Zoom, a link is emailed 24-hours prior to the class.*

DATE	DAY	TIME	AGE	LOCATION	FEE	W/FEE WAIVER
Apr 9	Thur	6:30–8:30 p.m.	18+	Zoom	\$25	–
Jun 17	Wed	6:30–8:30 p.m.	18+	Zoom	\$25	–



# such a voice

VOICE-OVER TRAINING & DEMO PRODUCTION